

1533/2020
 R.P. 28
 11/12/2020
 02/2020
 01/09/2020

அலுவலகம் பட்டி

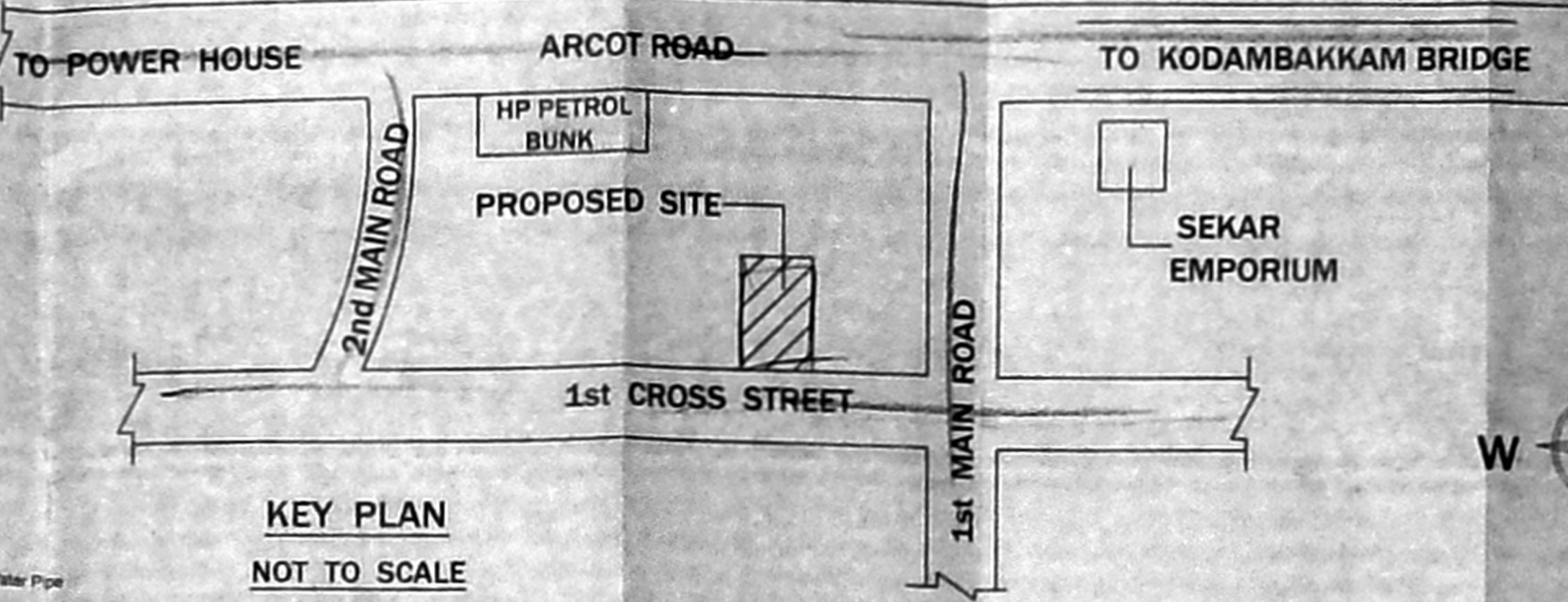
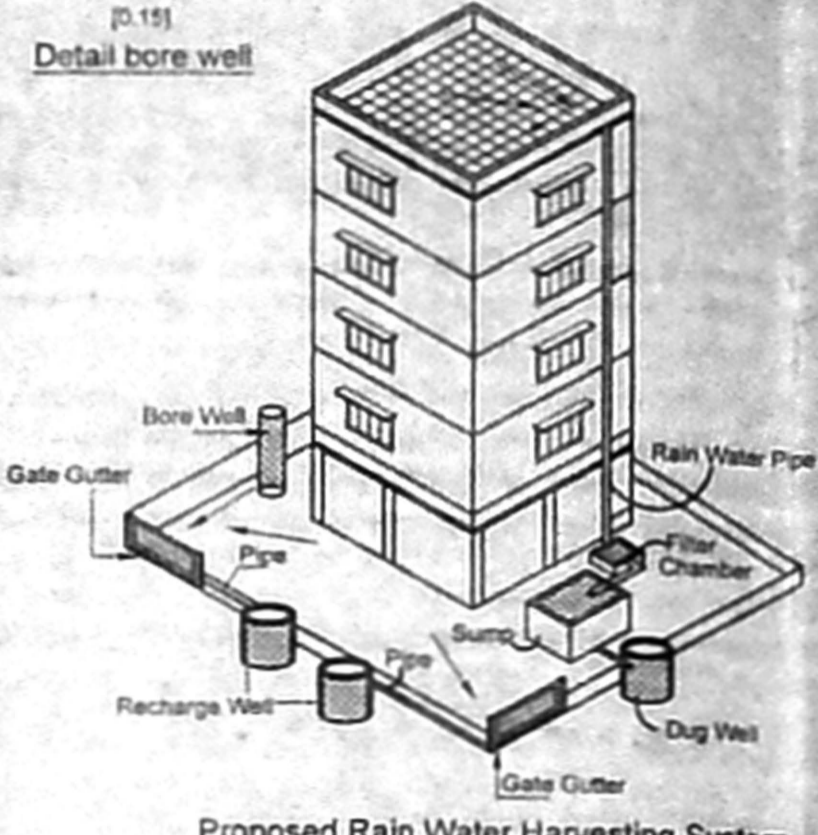
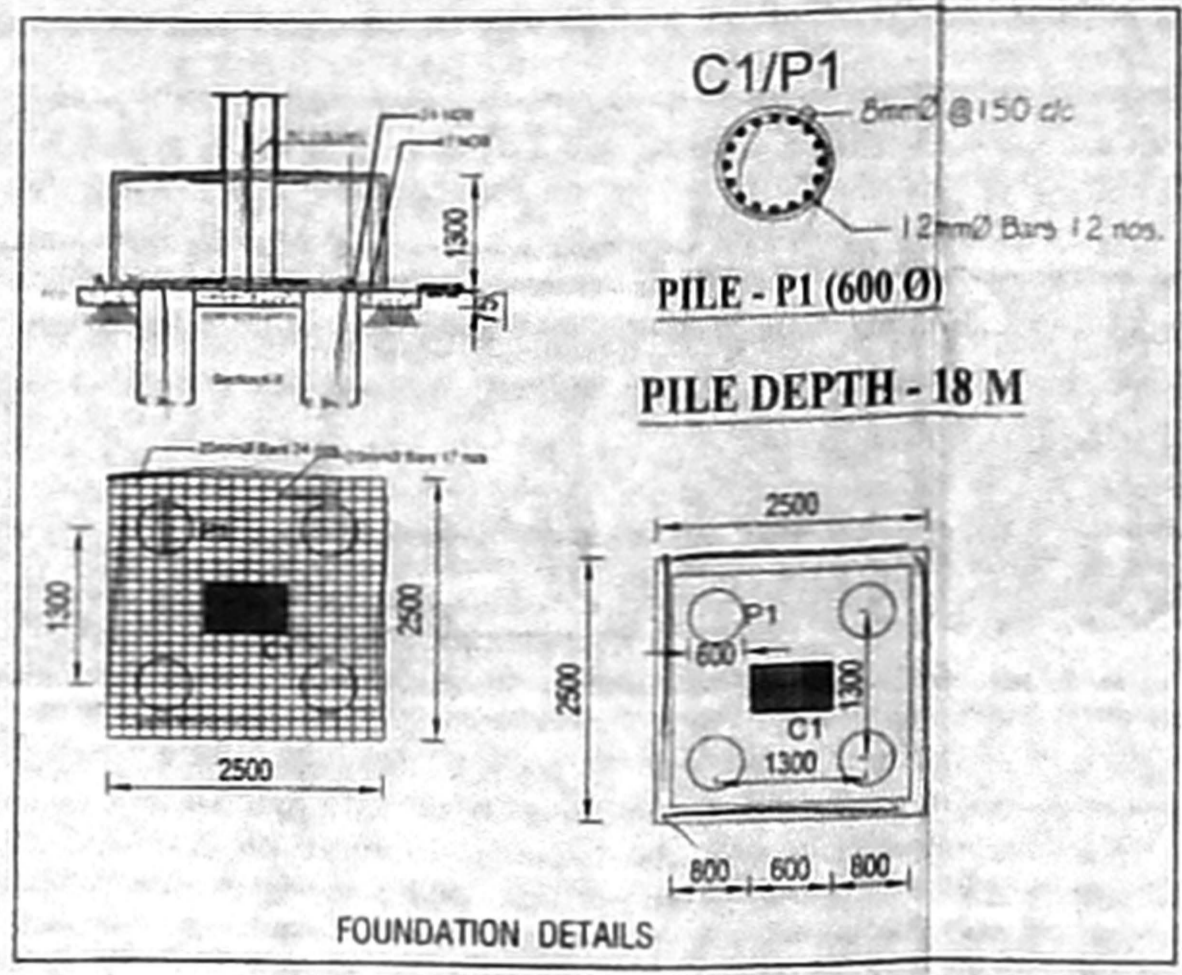
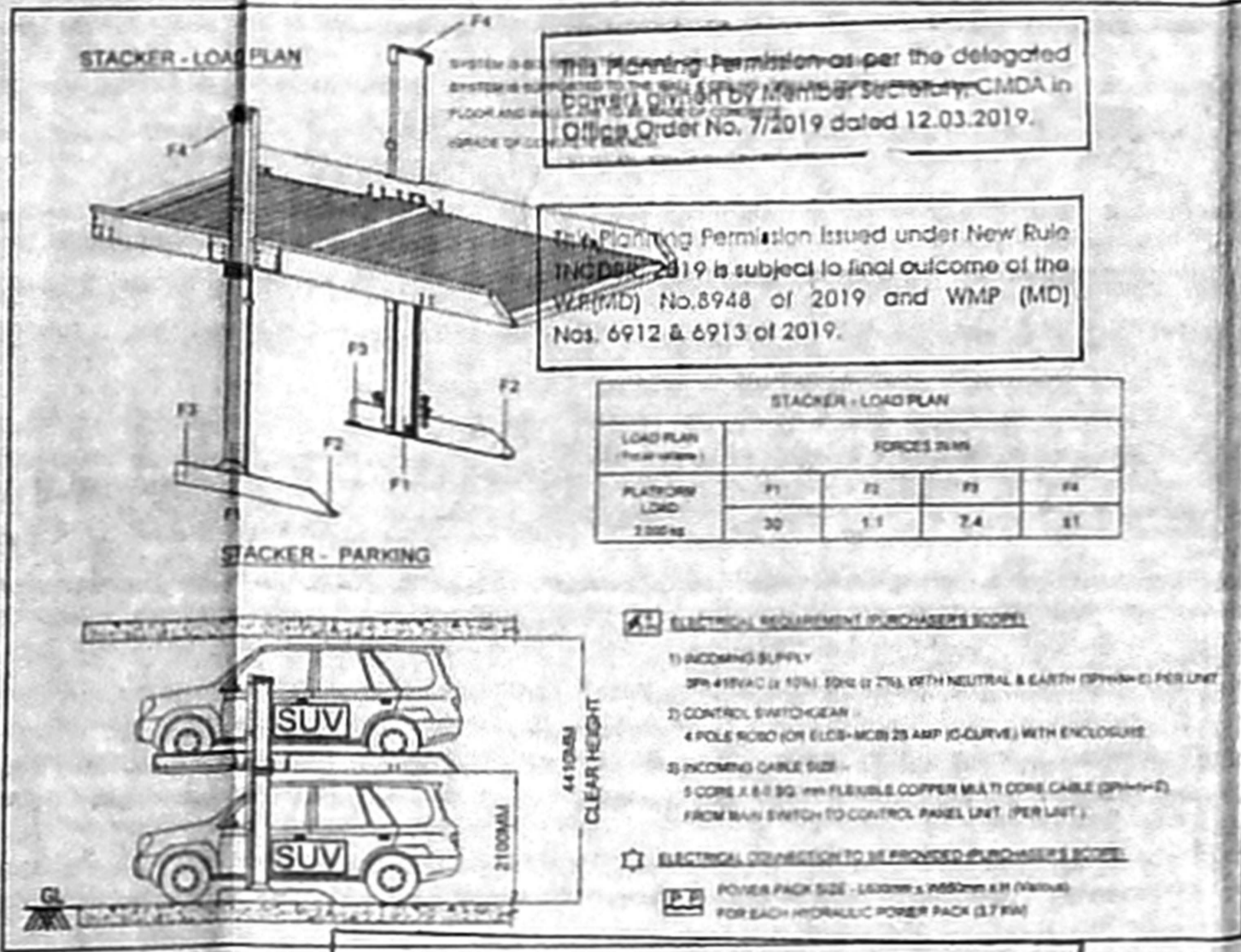
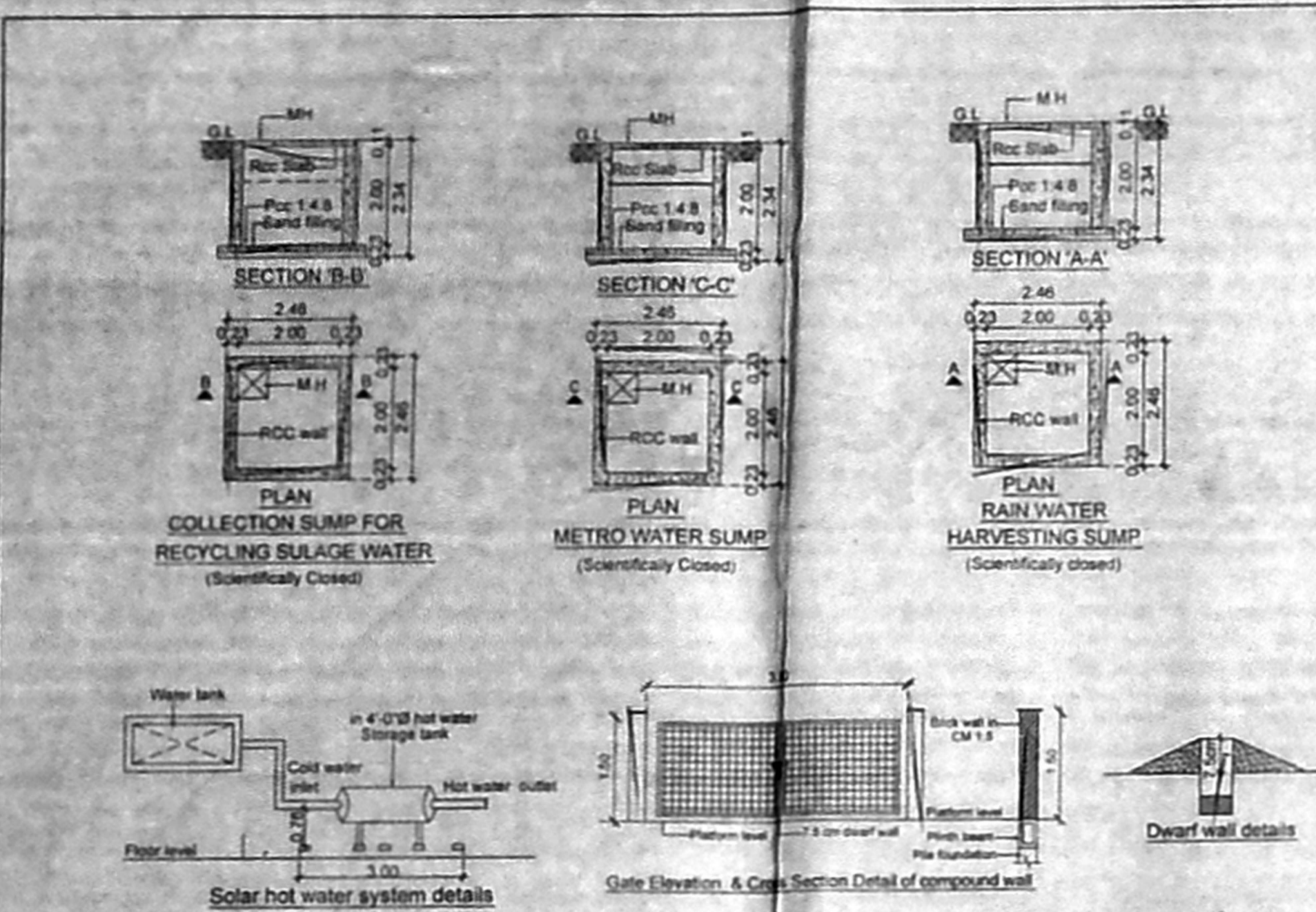

THE PLAN SHOWING THE PROPOSED CONSTRUCTION OF STLT + 4 FLOOR (1st FLOOR - OFFICE) COMMERCIAL CUM RESIDENTIAL BUILDING AT PLOT NO : 42, NEW DOOR NO : 23, OLD DOOR NO : 28, 1st CROSS STREET, UNITED INDIA COLONY, KODAMBAKKAM, CHENNAI - 600024. COMPRISED IN T.S.NO : 33 BLOCK NO.42 OF PULIYUR VILLAGE, GREATER CHENNAI CORPORATION. DIVISION ON : 134 ZONE - 10

FLOOR	RESIDENTIAL	COMMERCIAL
STILT FLOOR	32.75	
FIRST FLOOR	27.38	312.71
SECOND FLOOR	340.07	
THIRD FLOOR	340.07	
FOURTH FLOOR	348.71	
TOTAL	1089.98	312.71
GRAND TOTAL	1402.67	

TYPE	DETAIL	SIZE
MD	DOOR	3'6"X7'0"
D1	DOOR	3'0"X7'0"
D2	DOOR	2'6"X7'0"
W	WINDOW	4'0"X4'0"
W1	WINDOW	3'0"X4'0"
V	VENTILATOR	2'0"X2'0"

PROPOSED CAR PARKING
 COMMERCIAL CAR PARKING = 5 NOS
 RESIDENTIAL CAR PARKING = 10 NOS
 TWO WHEELER PARKING = 15 NOS

SCALE: 1:100

OWNER SIGNATURE
[Signature]

SIGNATURE OF STRUCTURAL
S. R. LOGESHWARAN, M.E.
 CIVIL & STRUCTURAL ENGINEER
 No. 14, Srinagar, Thiruvallur District,
 Chennai - 600018
 E-mail: logeshwaran@rediffmail.com
 Mobile: 94451 50189

SIGNATURE OF ARCHITECT
[Signature]

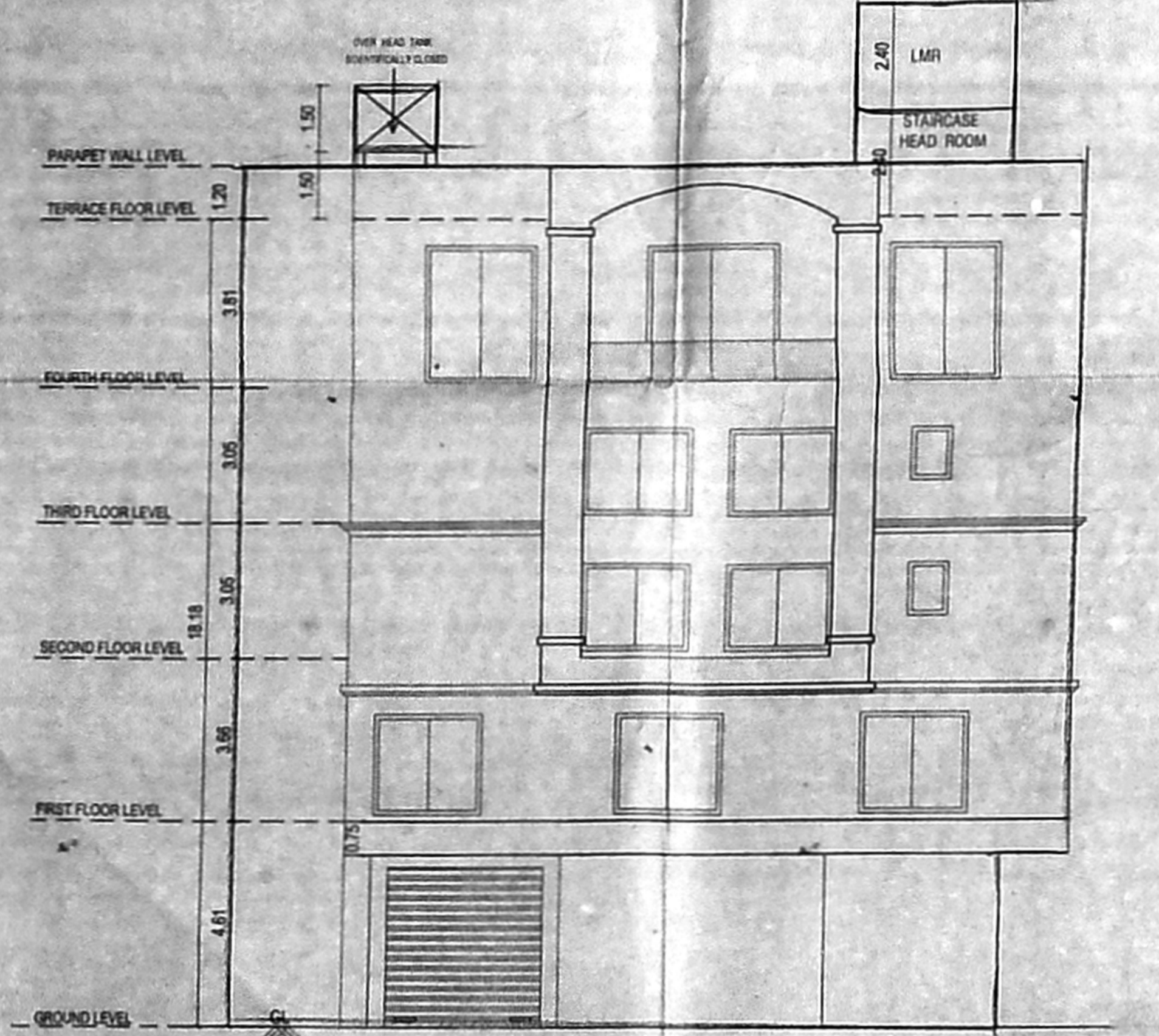

FRONT ELEVATION

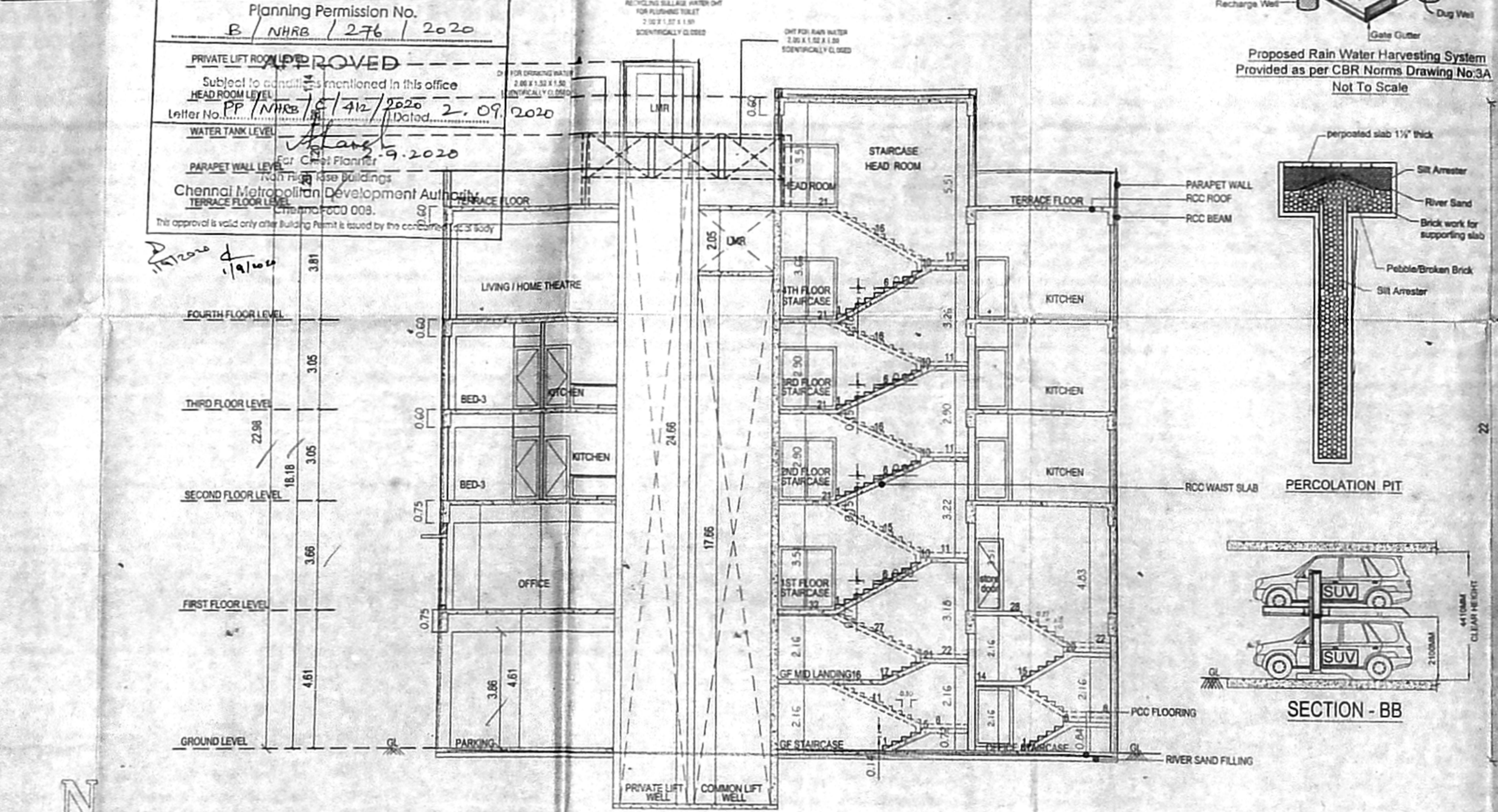

SECTION - AA

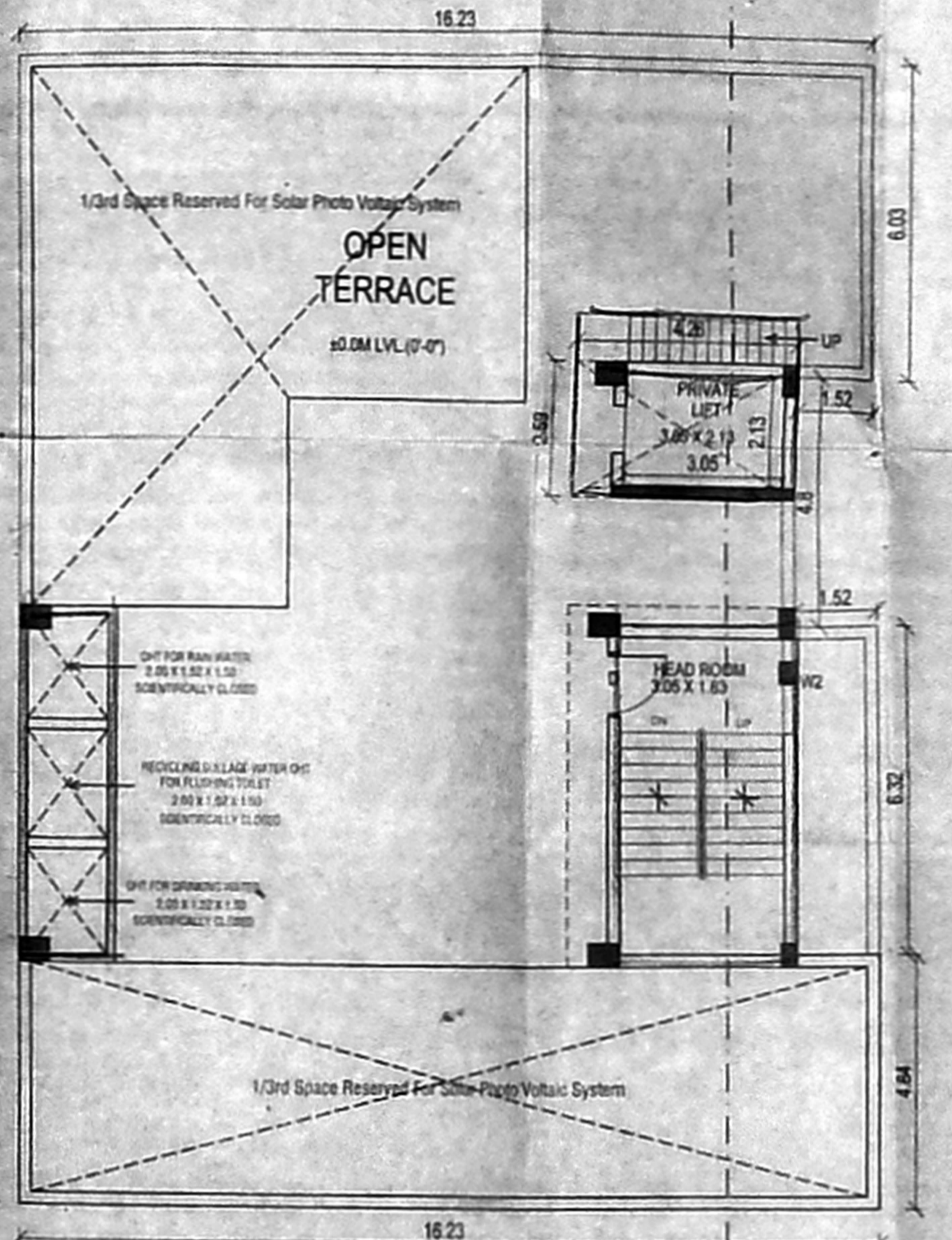

TERRACE FLOOR PLAN

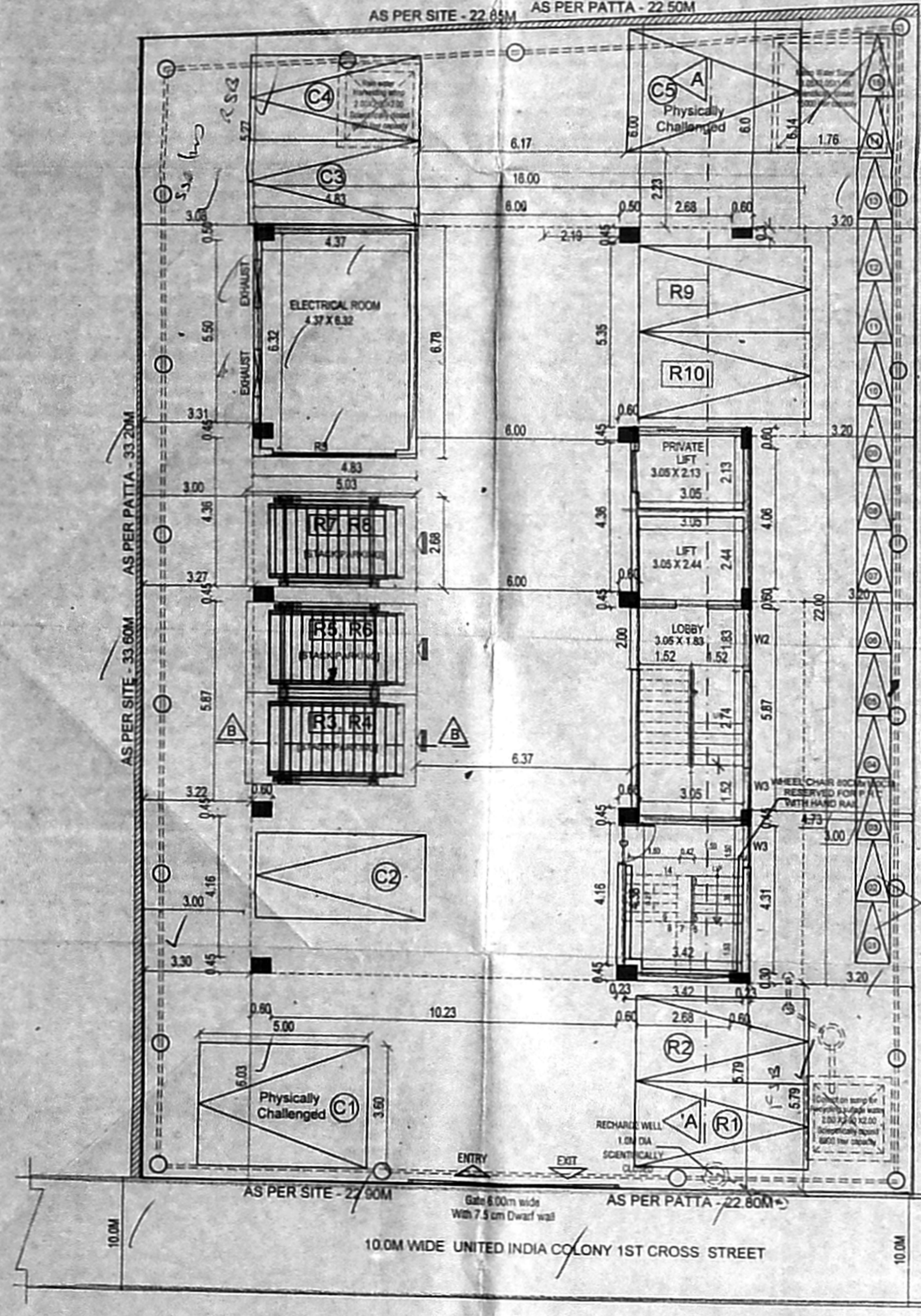

SITE CUM STILT FLOOR PLAN

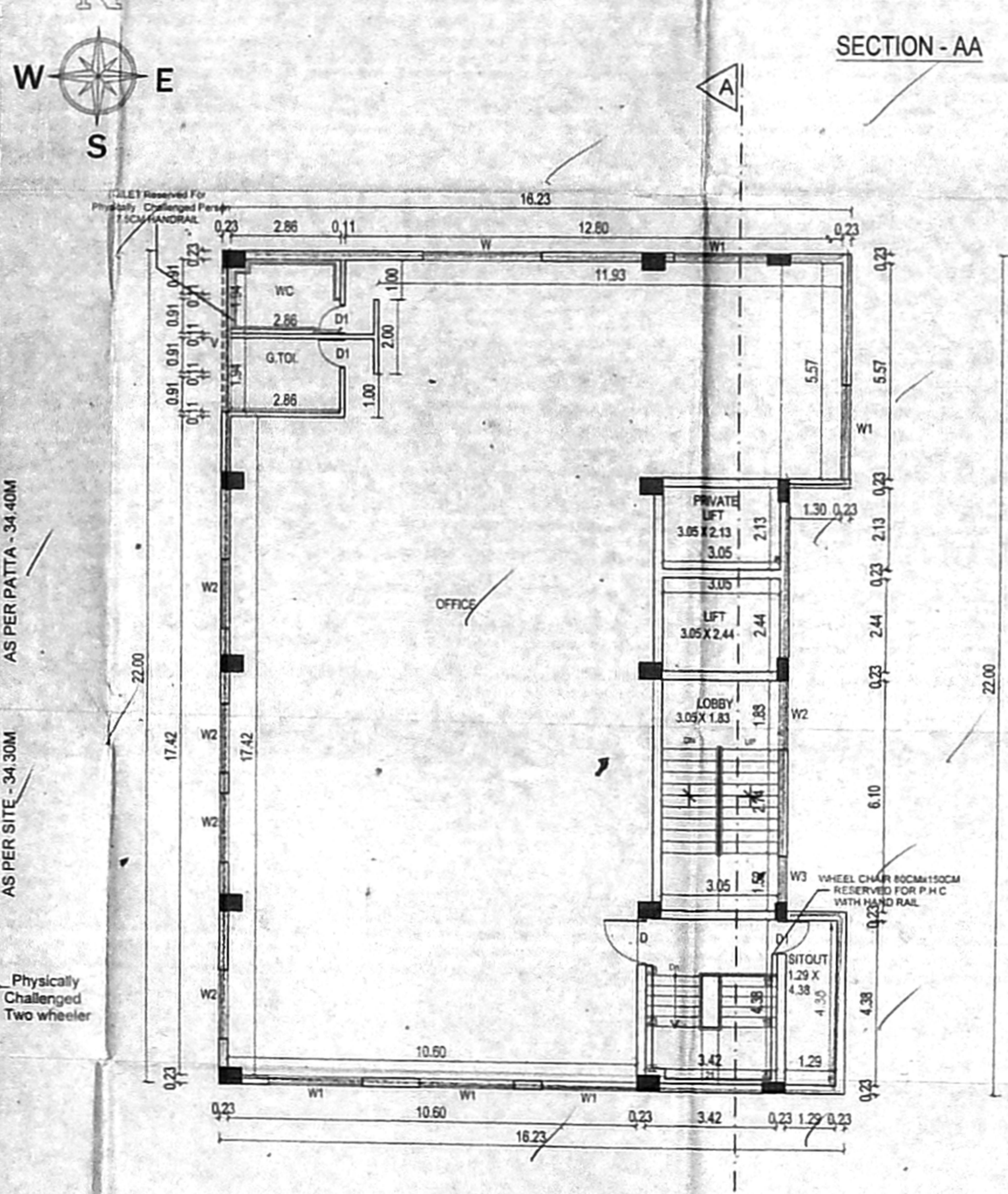

FIRST FLOOR PLAN

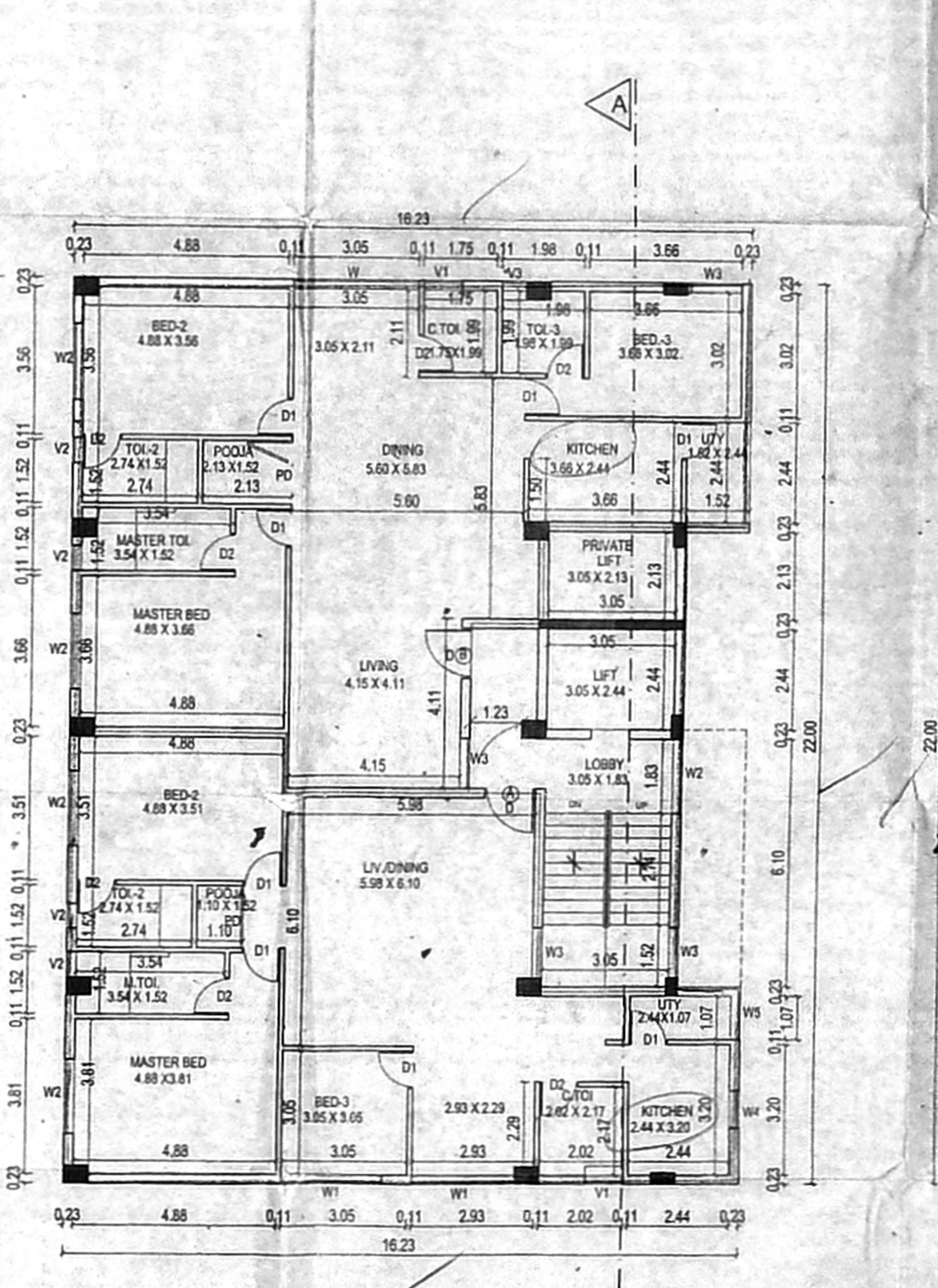

TYPICAL II & III FLOOR PLAN

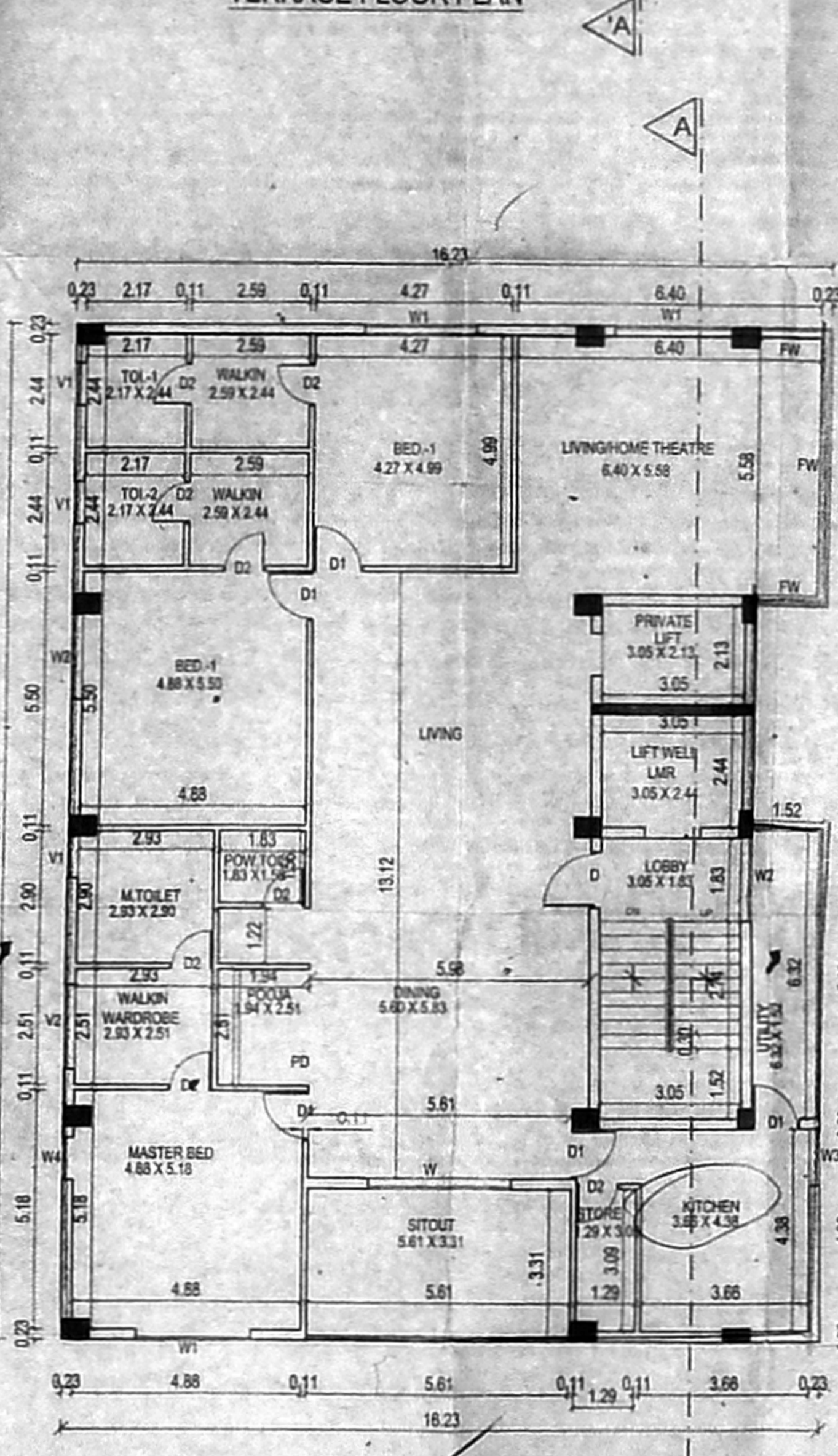

FOURTH FLOOR PLAN

Handwritten notes: '2nd x 2nd = 400', '2nd = 500', '100'.

Handwritten notes: '2nd = 500', '100'.